M-1 RAIL

CONSTRUCTION UPDATE

WHEN: FRIDAY, OCTOBER 9, 2015 - ESTIMATED 6 WEEKS

ZONE 11

***Construction schedules are subject to change.**

What you will see:

Woodward Ave. and Warren Ave.

- Eastbound Warren Ave. at Woodward Ave. will close beginning next Friday, October 9, 2015.
- Construction crews will be **working** extended hours - until the construction at this intersection is **complete**
- There will be **crosswalk impacts** - pedestrian detour **signs will be posted**
- Parking will be **removed** on the following streets:
  - Palmer St. between Woodward Ave. and Brush St.
  - WB Warren Ave. between Woodward Ave. and John R St.
  - EB Warren Ave. between John R St. and Brush St.
  - Forest Ave. between Woodward Ave. and John R St.

For vehicles traveling on west bound Warren Ave. will be detoured to the following routes:

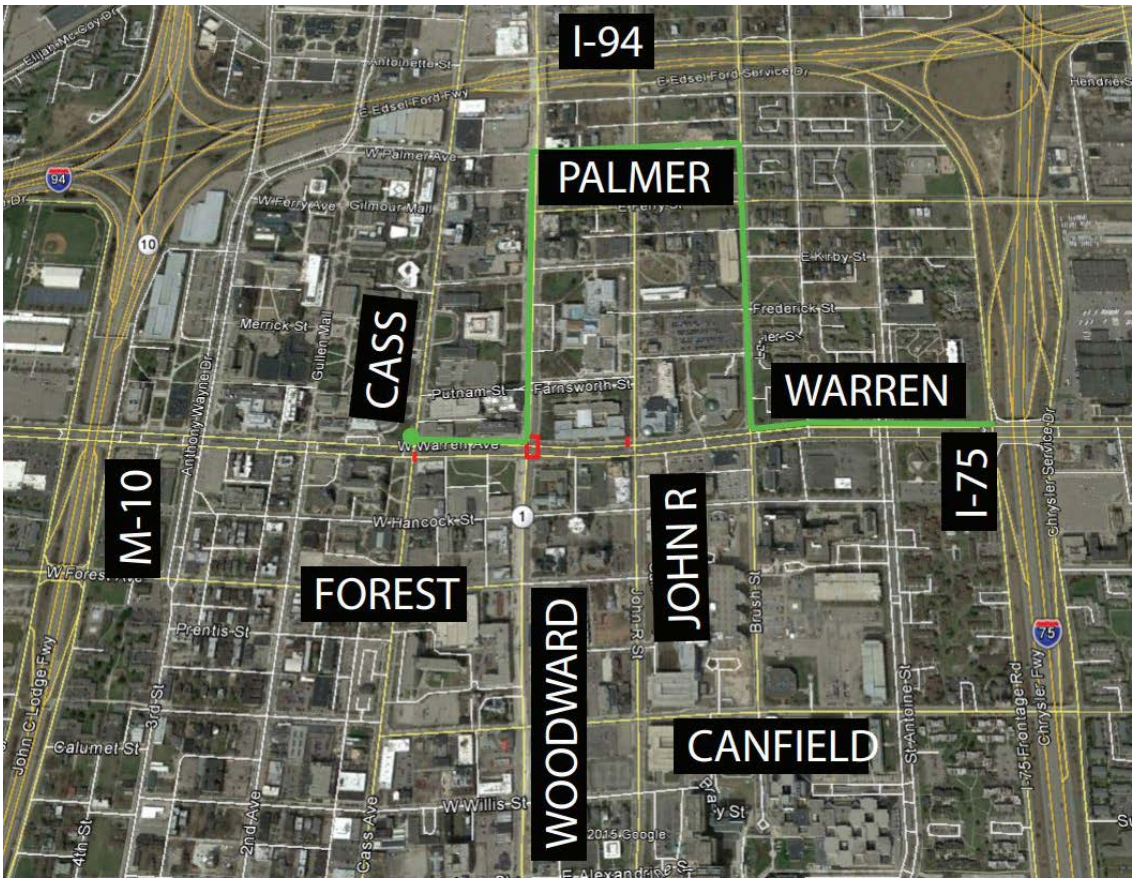

Starting on Westbound Warren Ave. from I-75 Freeway:

- Travel North Brush St., West on Palmer St., South on Woodward Ave. to get to W. Warren Ave.

OR

Starting on Westbound Warren Ave. from I-75 Freeway:

- Travel South on John R St., West on Canfield St., North on Woodward Ave. to get to W. Warren Ave.

For vehicles traveling on east bound Warren Ave. will be detoured to the following route:

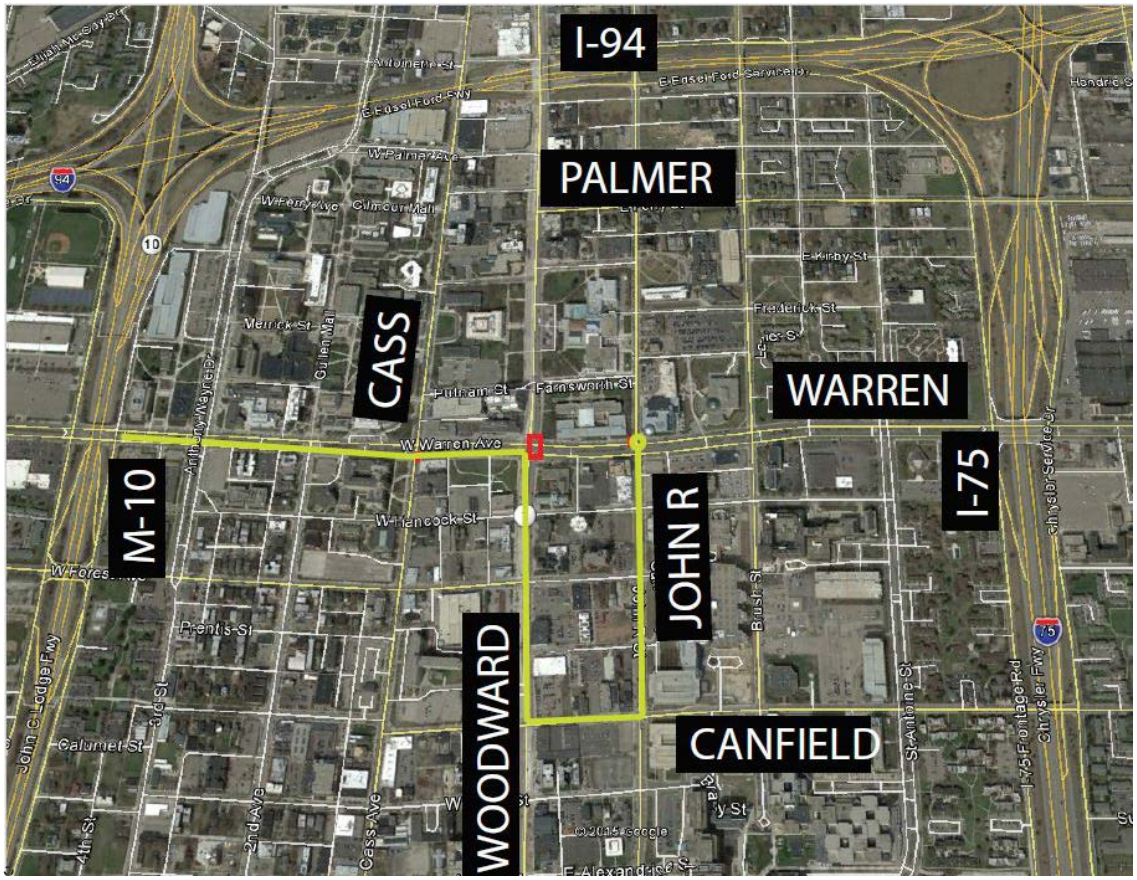

Starting on Eastbound Warren Ave. from M-10 Freeway.:

Travel South on Woodward Ave., East on Canfield St., North on John R St. to get E. Warren Ave.

Pedestrian Detour Routes

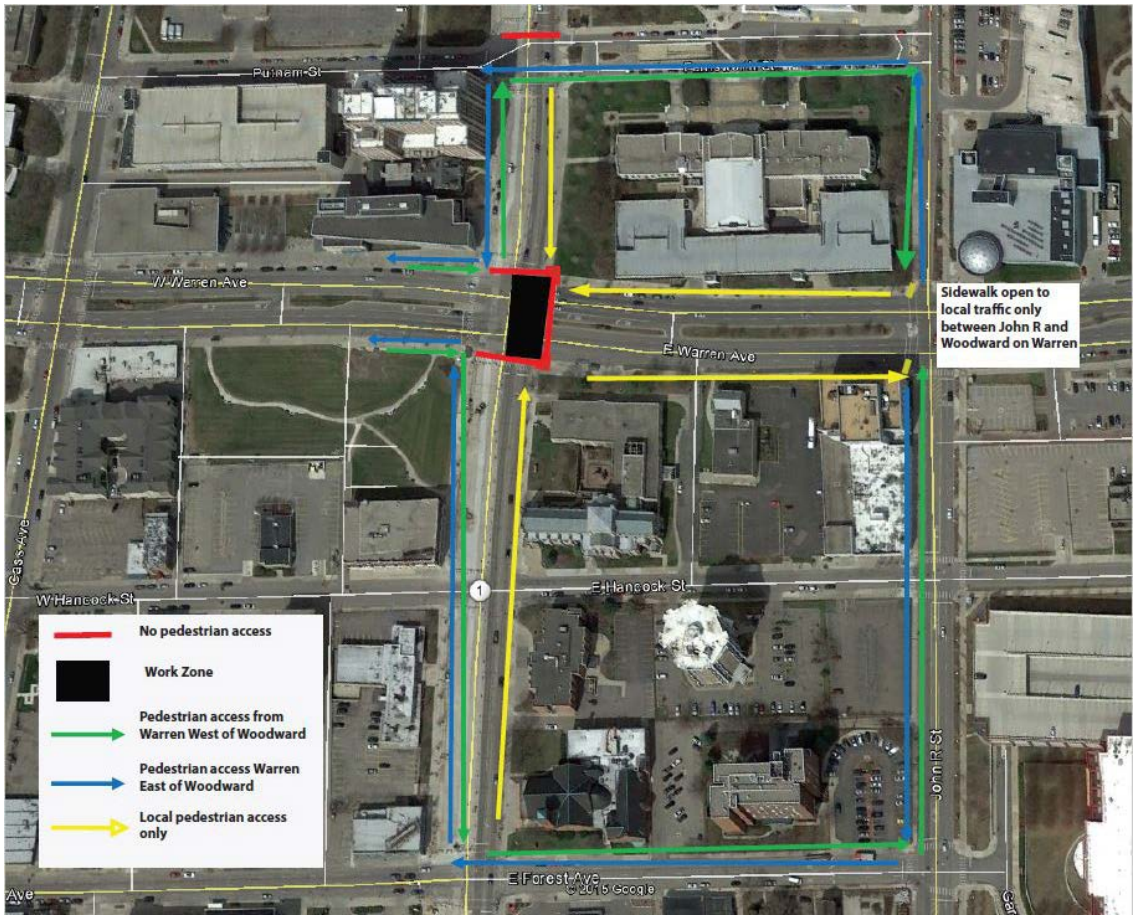

Additional Details:

- Cultural institutions will have brown directional signage labeled "Cultural District".
- Cars parked on Woodward Ave. will be towed.
- To sign up for M-1 RAIL construction updates and to access our live construction map, please visit www.m-1rail.com.

*Construction schedules are subject to changes.

If you have any questions, feel fee to call:

Domeda Duncan
Community Relations Coordinator
Direct: 313.483.1336
Email: Domeda.Duncan@m1rail.org

Nicole Brown
Community Relations Manager
Direct: 313.483.8077
Email: Nicole.Brown@m1rail.org